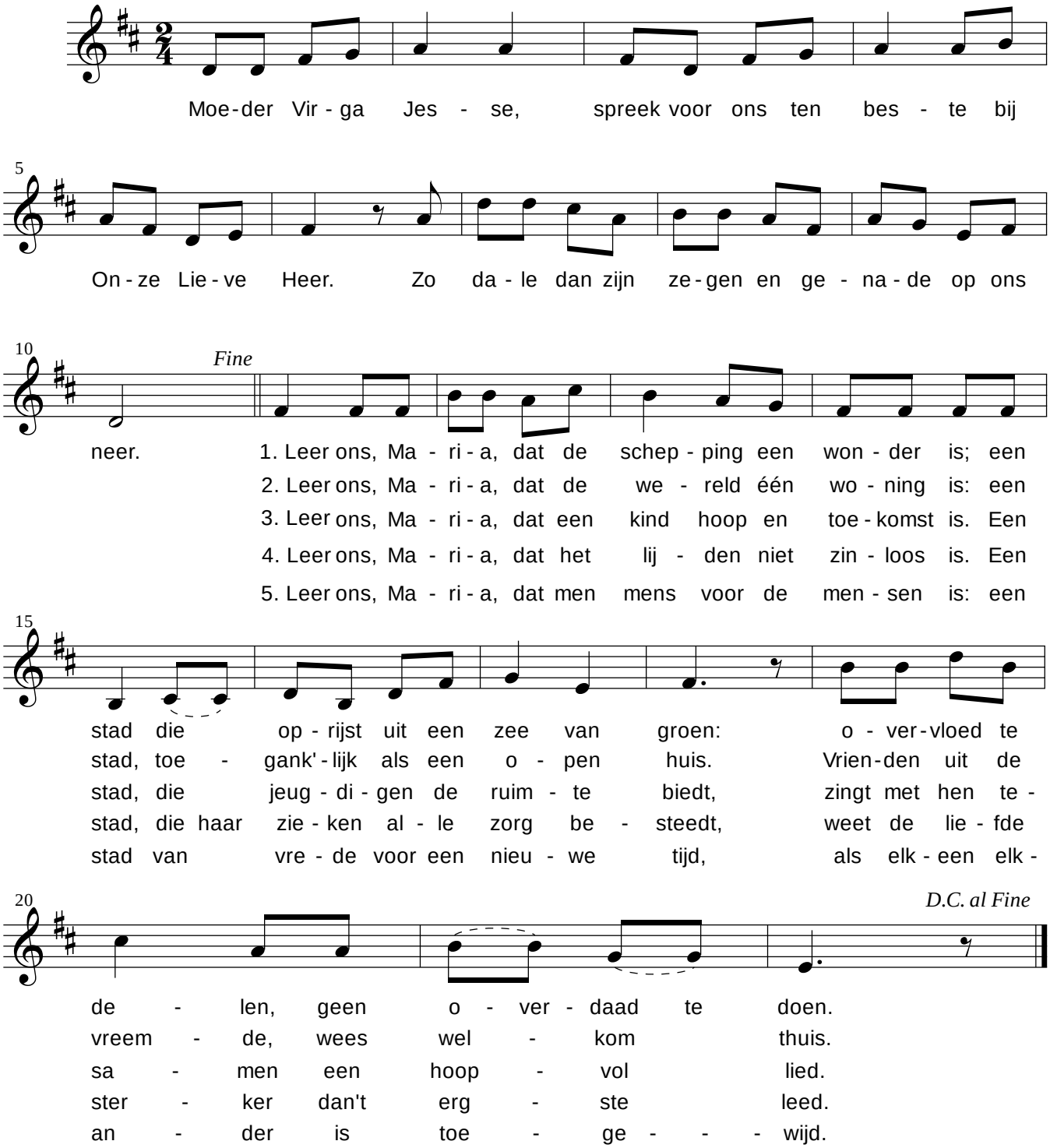Voorbede voor de Stad van de Virga Jesse